Ain't No Mountain High Enough

Alto Sax
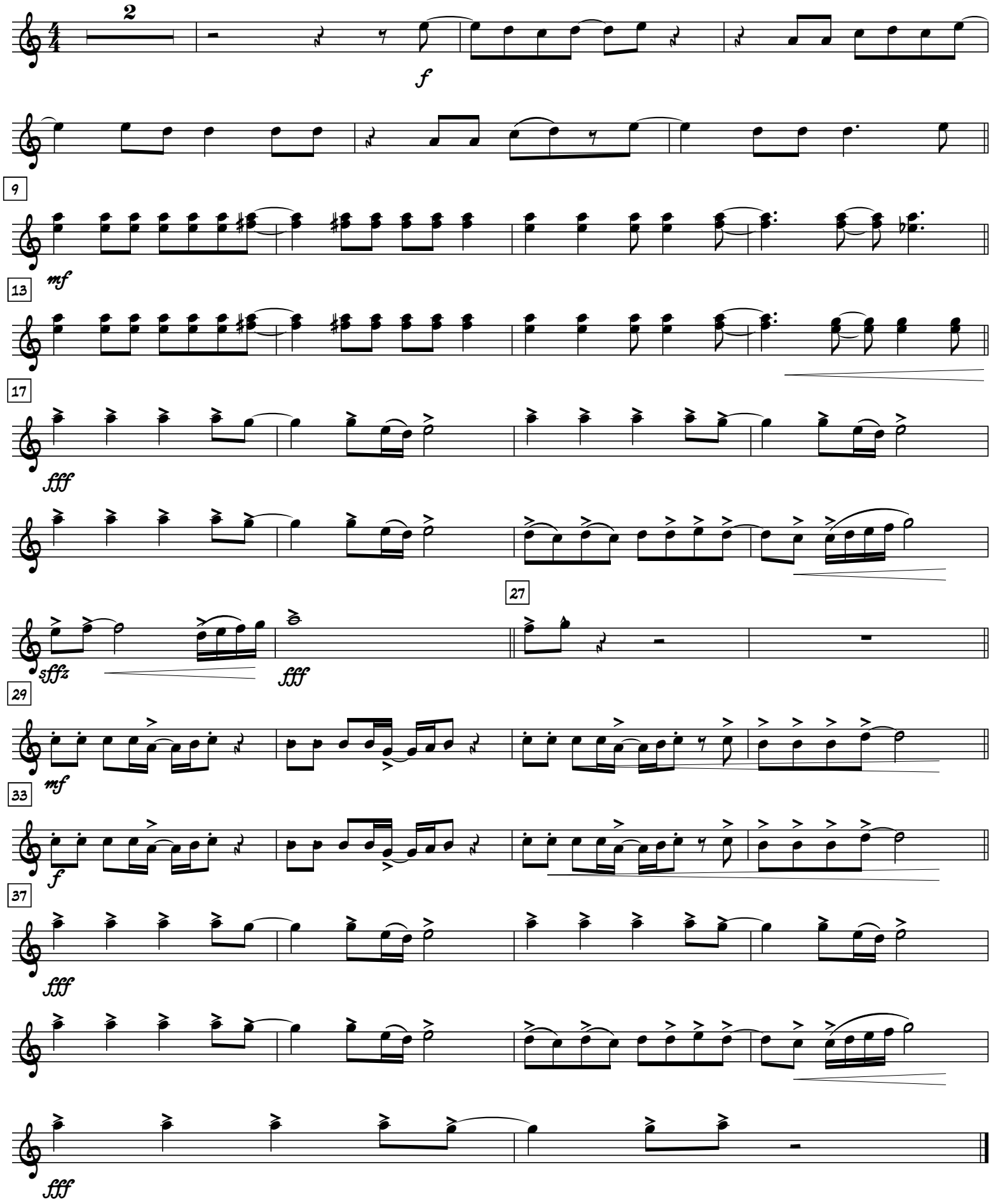
♩=132