Baritone (B.C.)
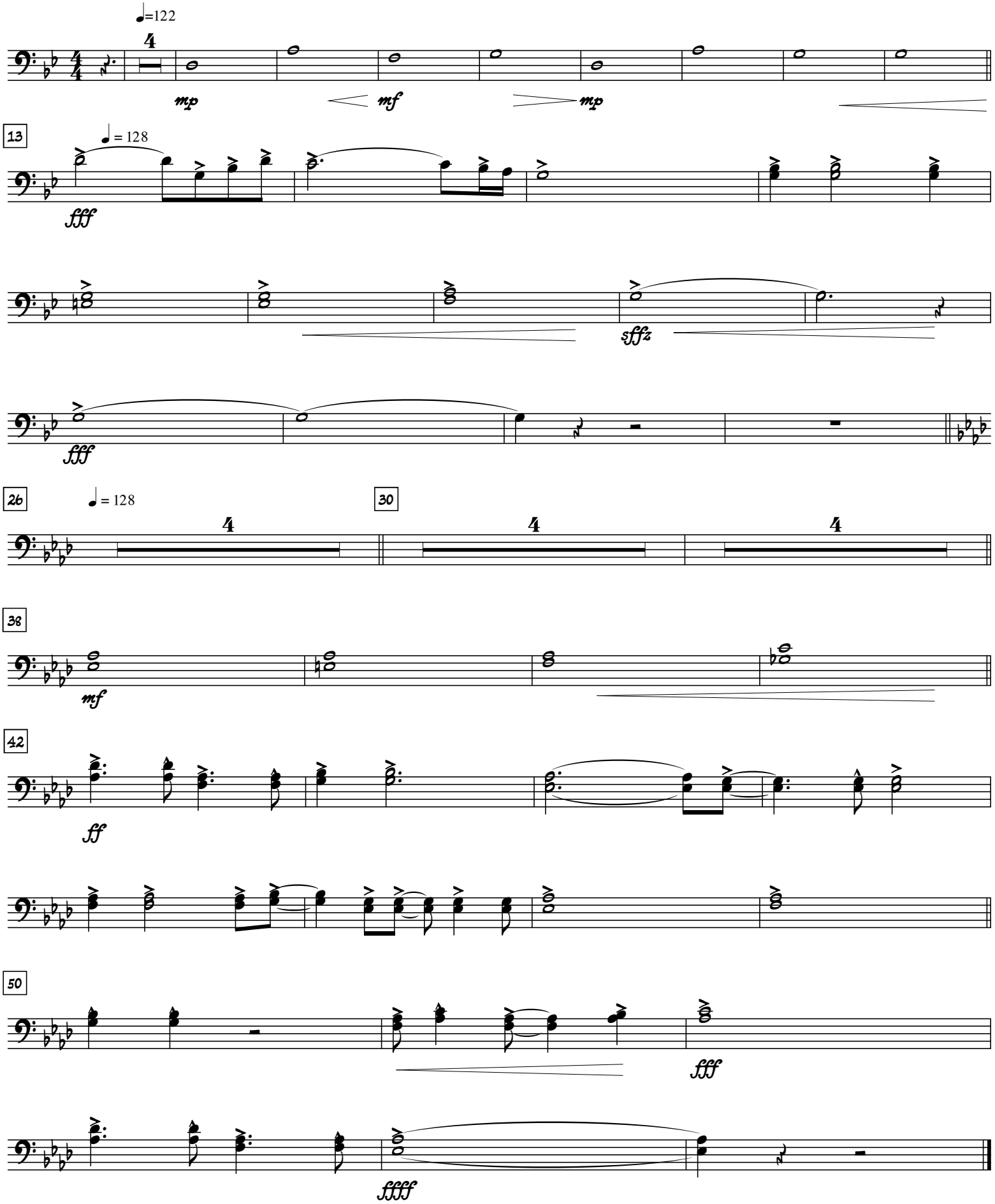
Guardians Of The Galaxy/Hooked On A Feeliing