Tenor Sax.
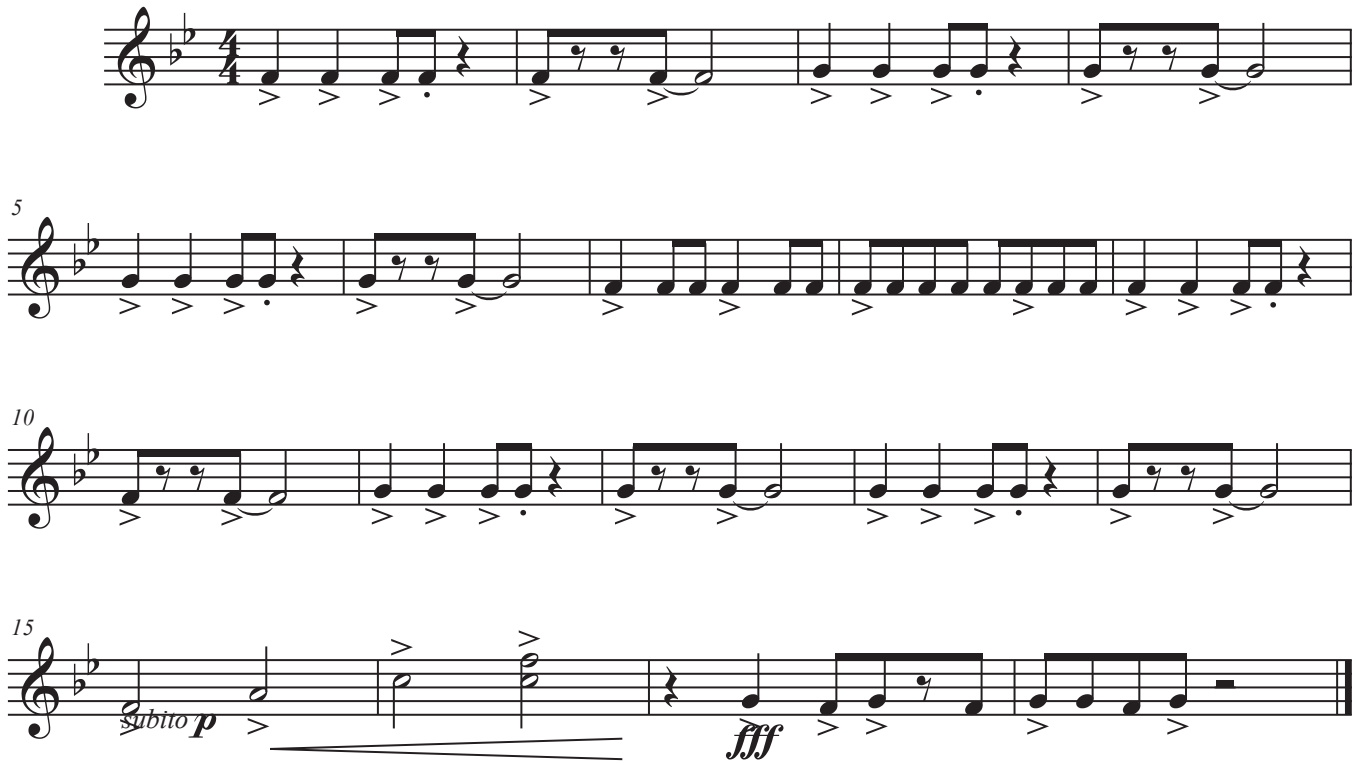
Croc Rock