

Stand Tunes

Back in Black

Godzilla

Apache

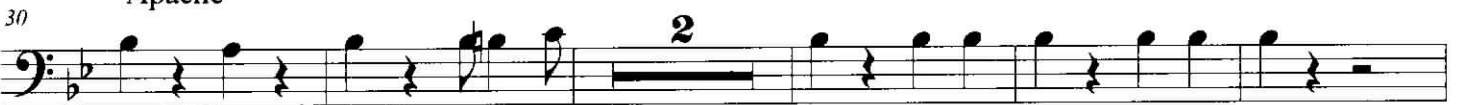

130

136 Gonna' Fly Now

3

142 Eye of the Tiger

147 All I Do is Win

153

158

164

170 Chameleon

174

177

181

185

188

