I Want You Back/Come And Get Your Love

Baritone Sax

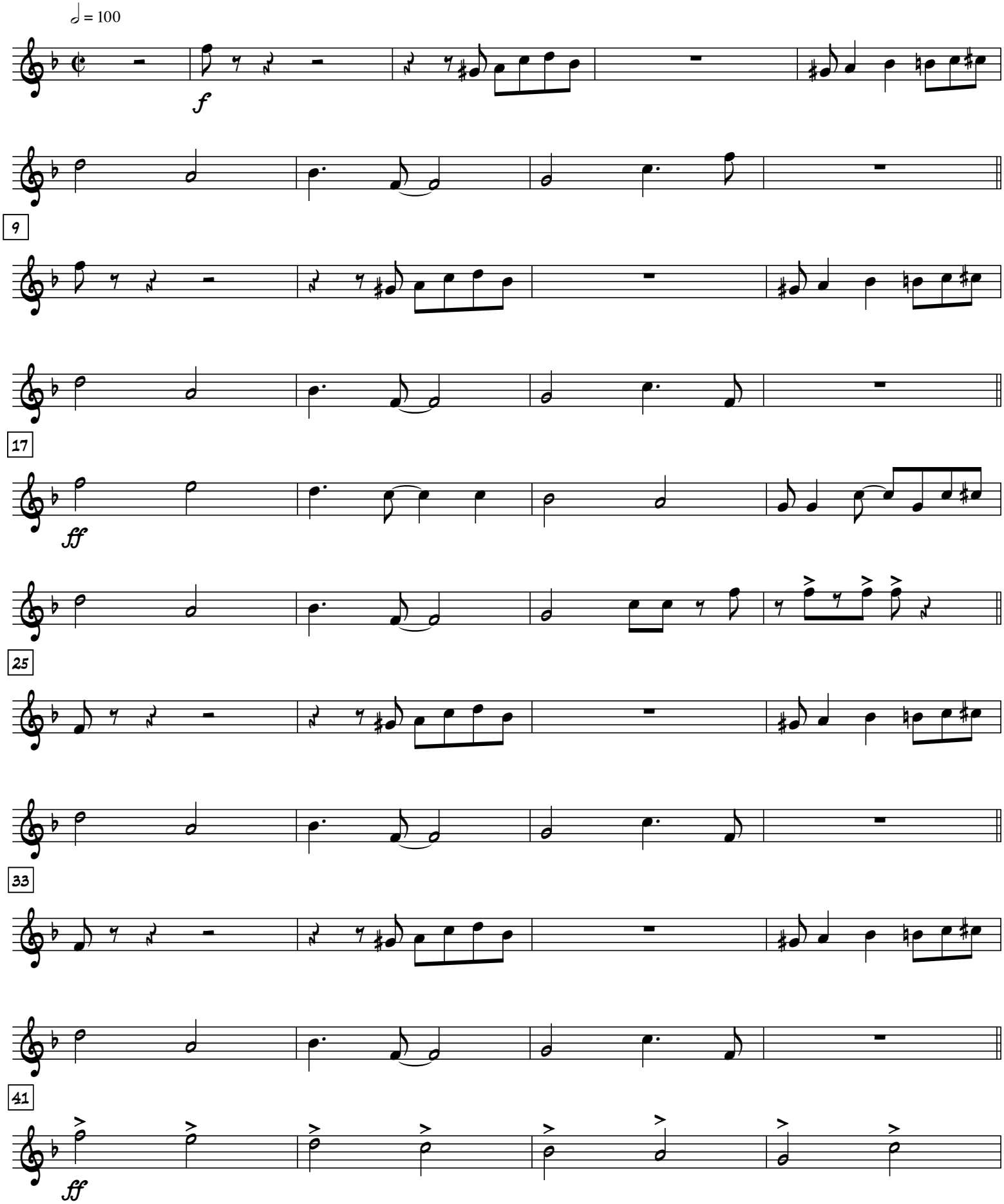

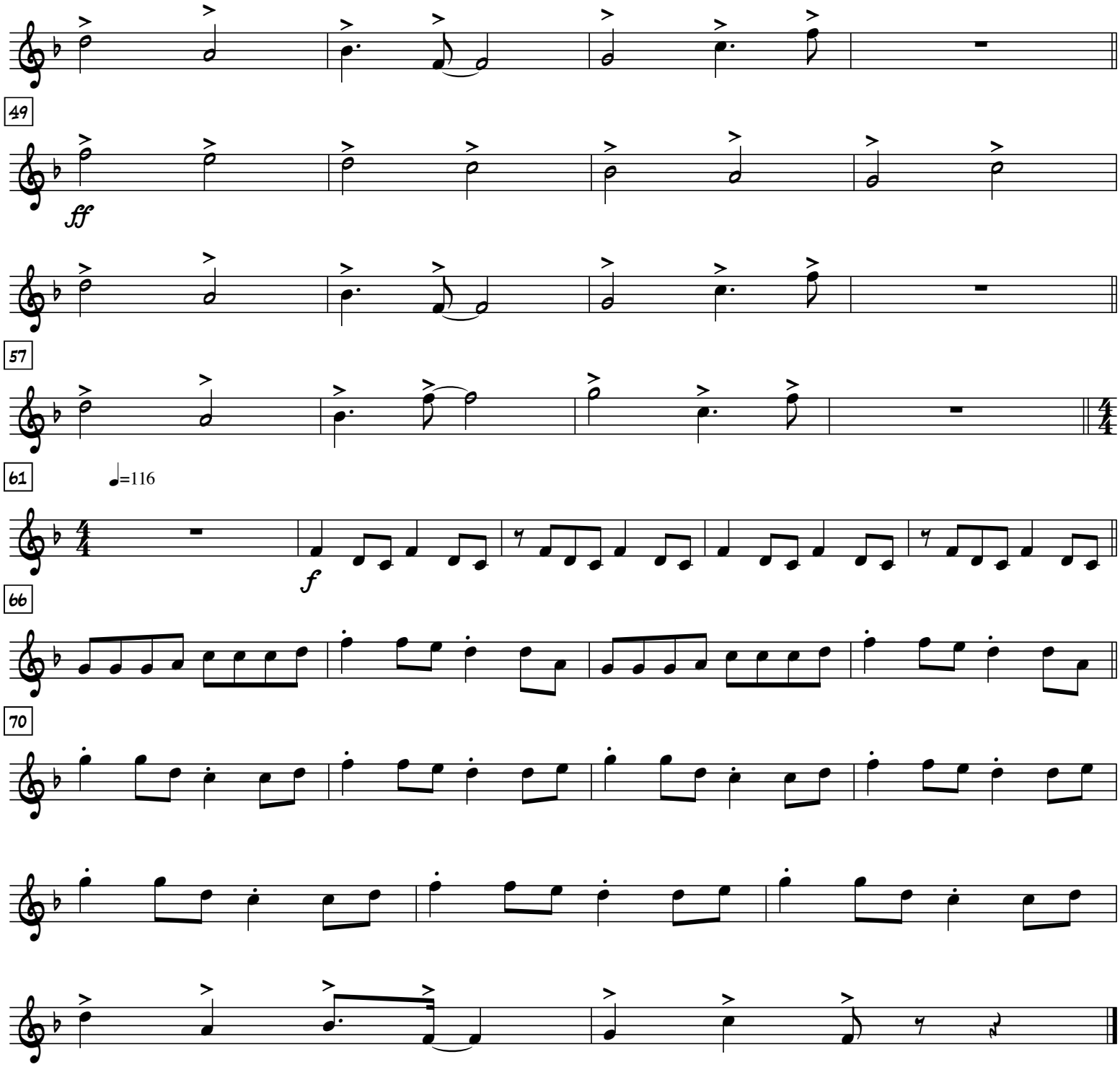
49
ff
57
61
♩=116
f
66
70