Ain't No Mountain High Enough
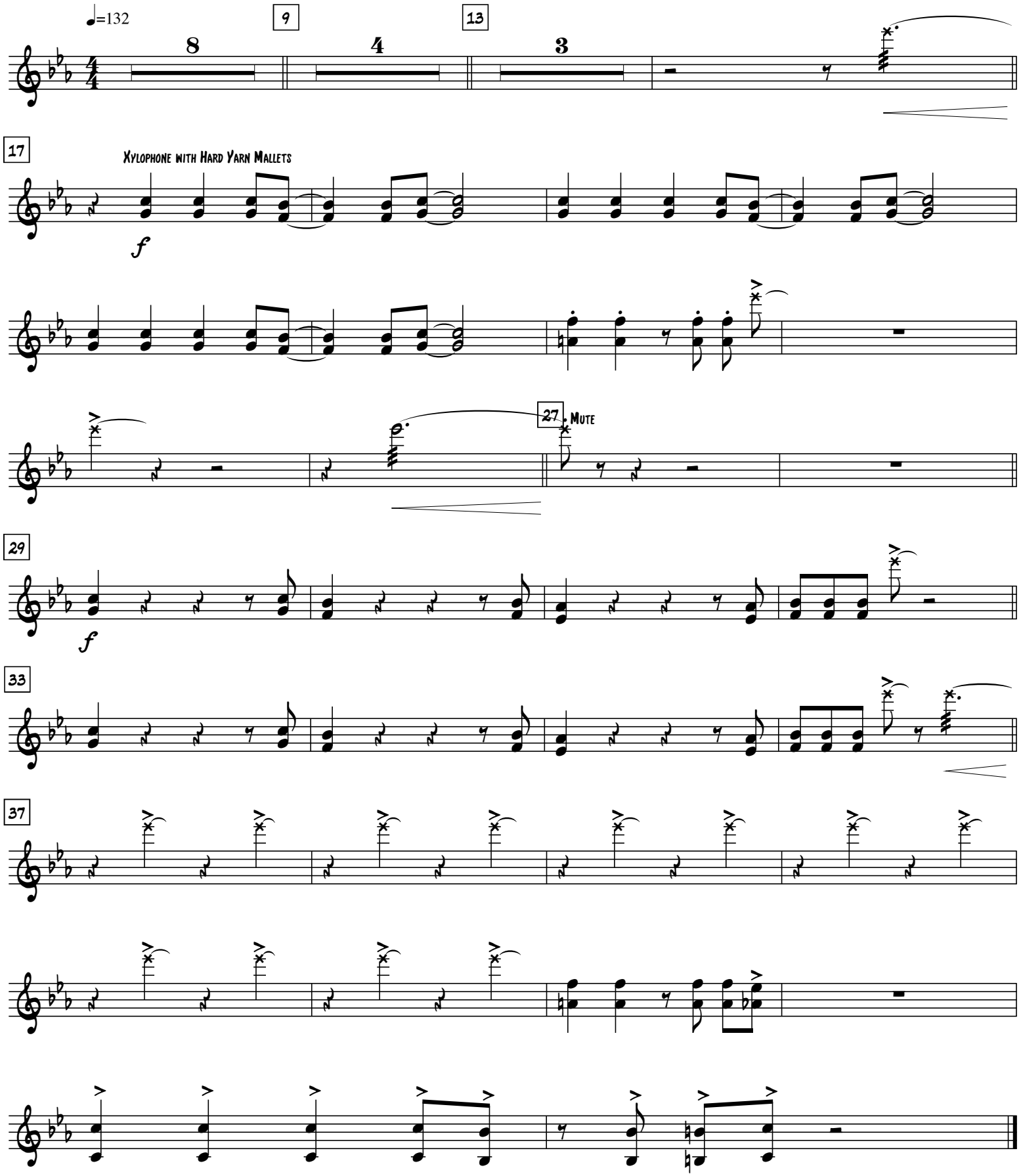
Xylophone