

Stand Tunes

Back in Black

Godzilla

Apache

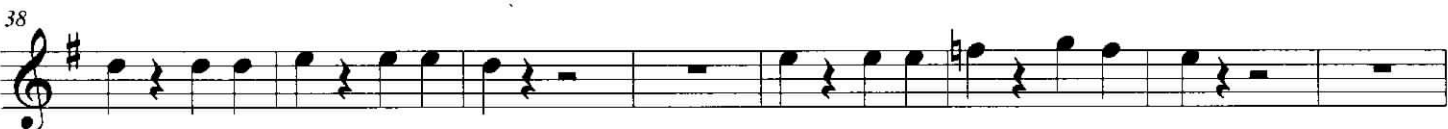

Stand Tunes

2

46

50 Hey Baby!

3

58

63

68 Don't Stop Believin'

72

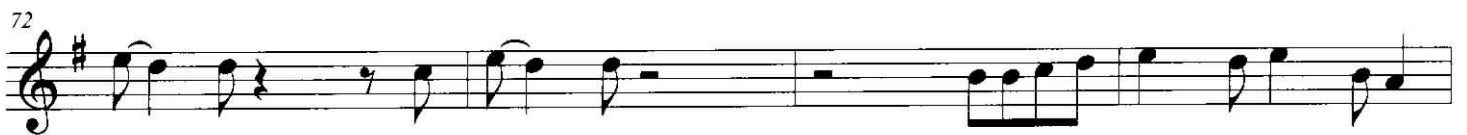

76

81 Final Countdown

85

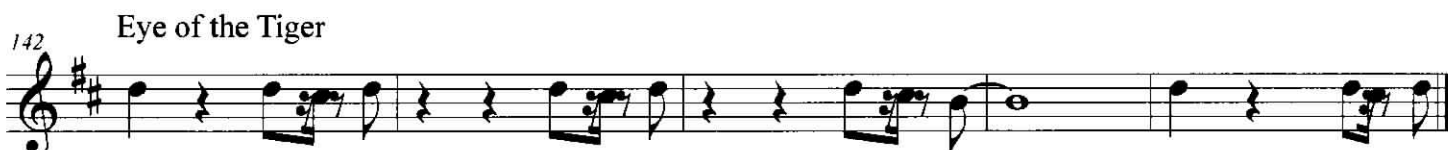

180

184

187
