Guardians Of The Galaxy/Hooked On A Feeling
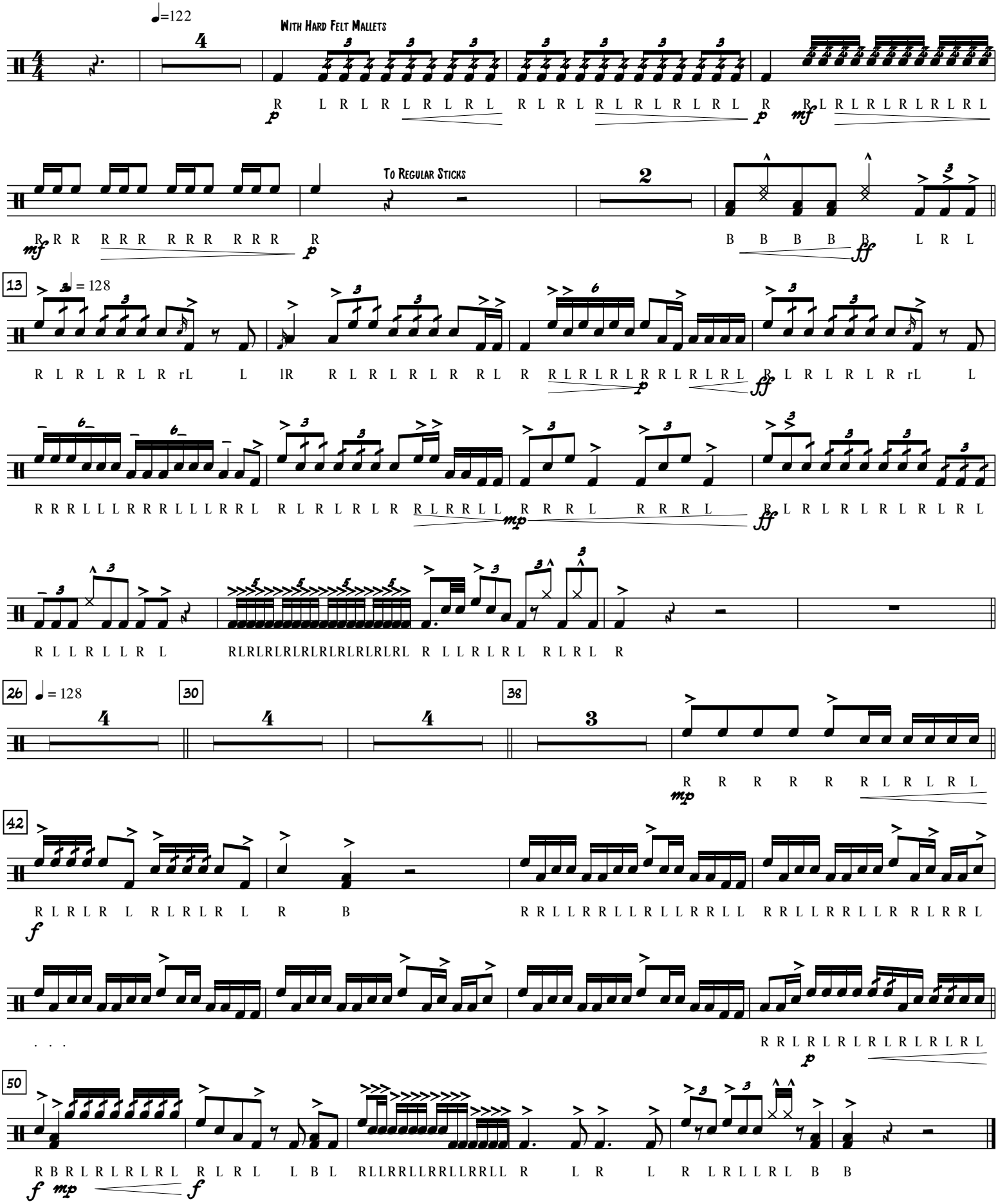
Tenorline