Ain't No Mountain High Enough
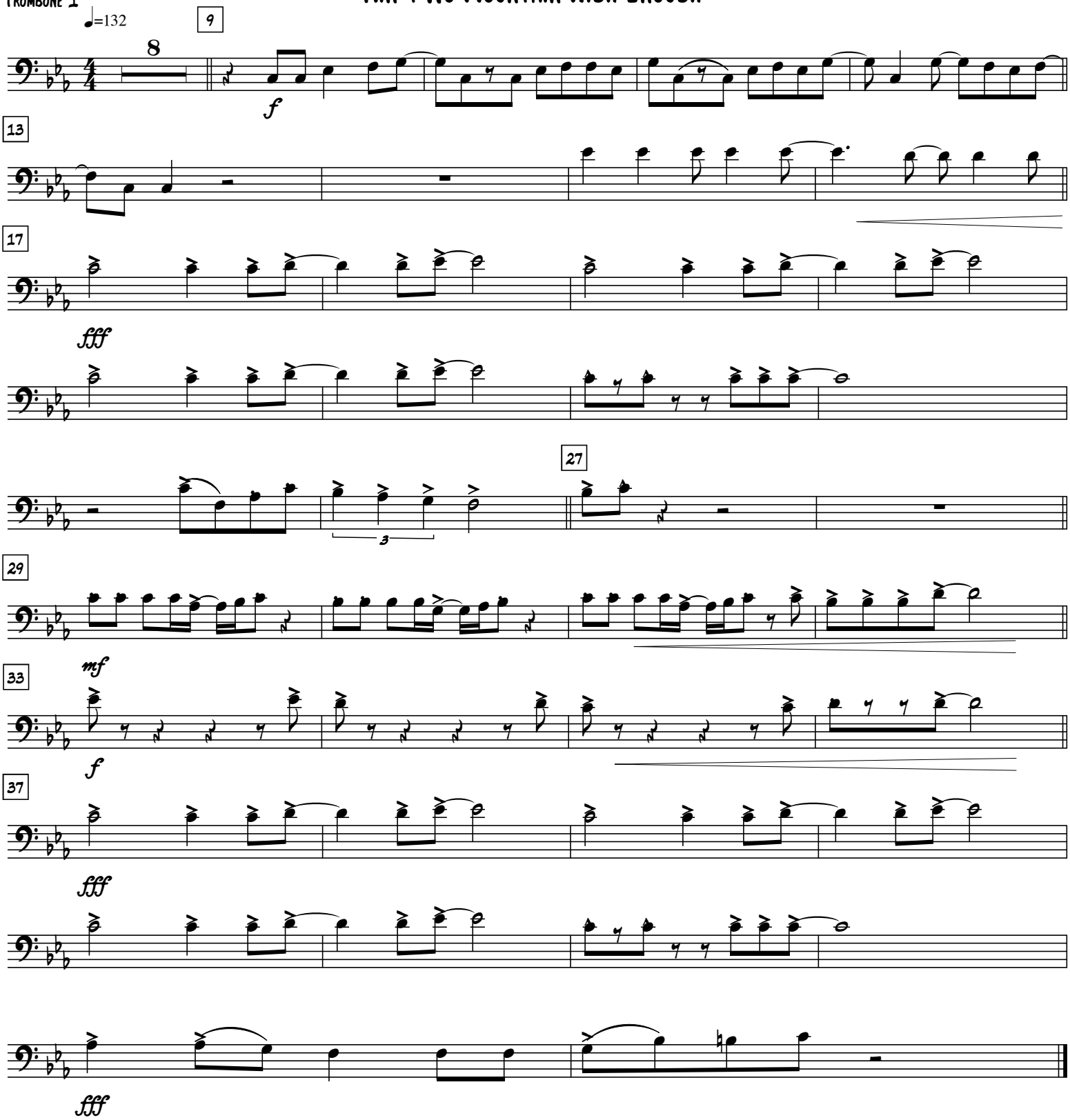
Trombone 1