

Stand Tunes

Back in Black

Godzilla

Apache

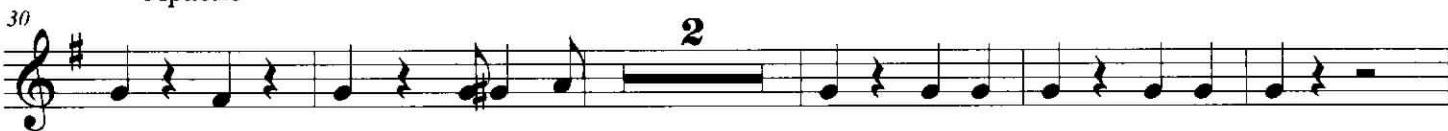

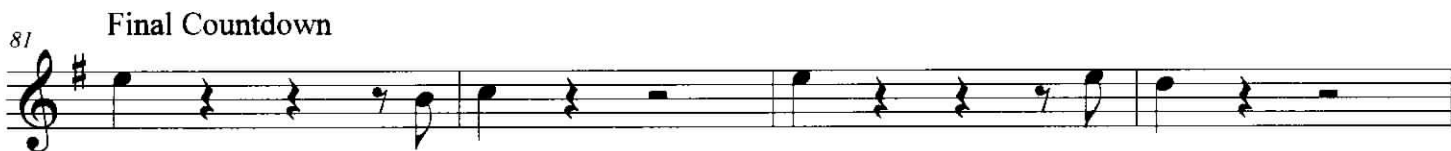
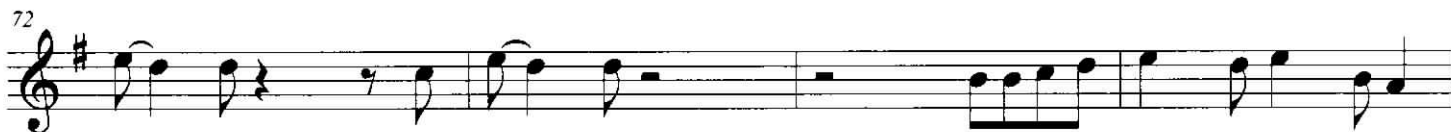

Godzilla

88

91 Pary Rock

95

99

103 The Horse

108

114

119 Crazy Train

8

130

133

136 **Gonna Fly Now**

142 **Eye of the Tiger**

147 **All I Do Is Win**

151

159

164

170 **Chameleon**

177

181

185

188

