Guardians Of The Galaxy/Hooked On A Feeliing
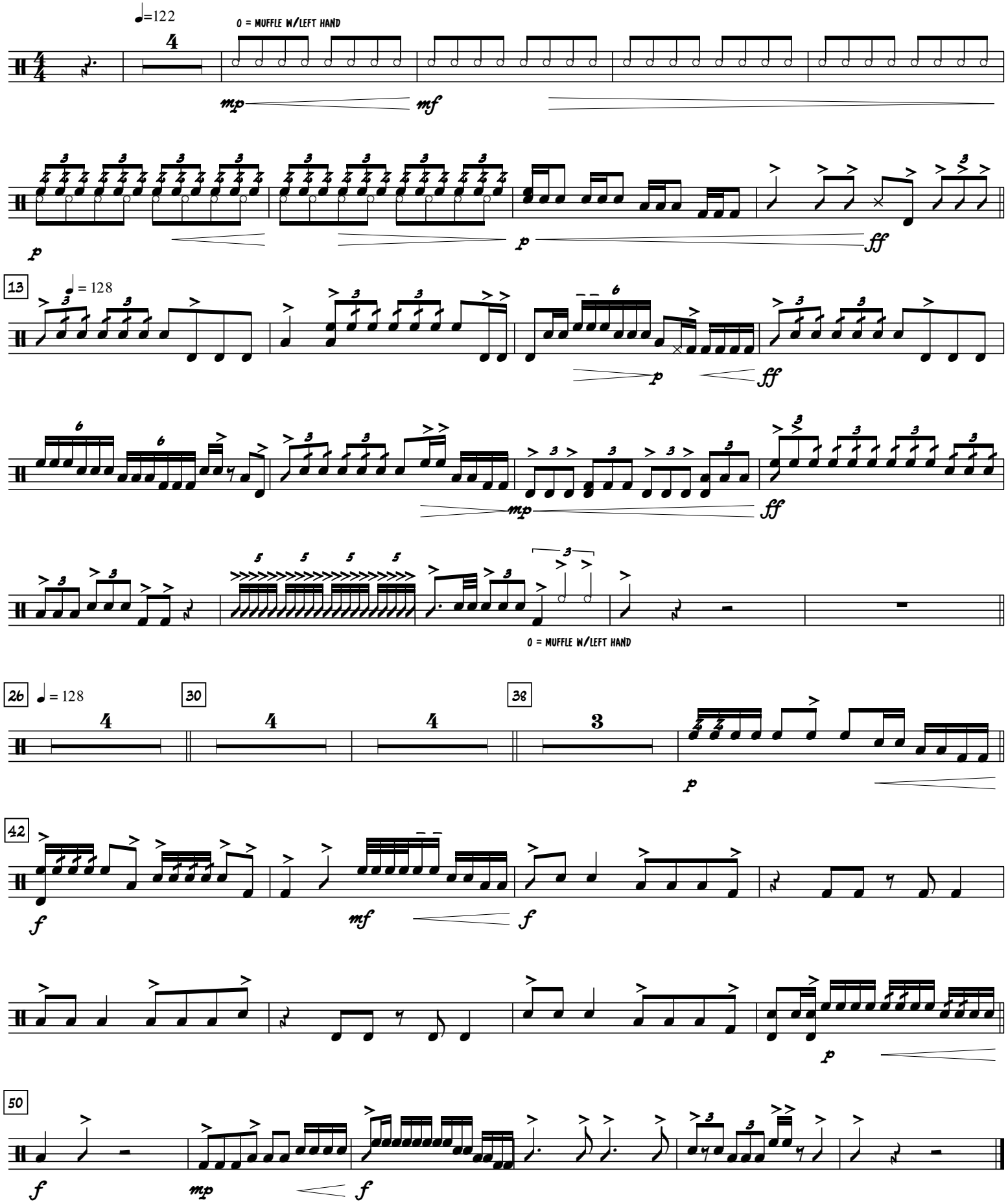
Bass Drums