Tenor Sax
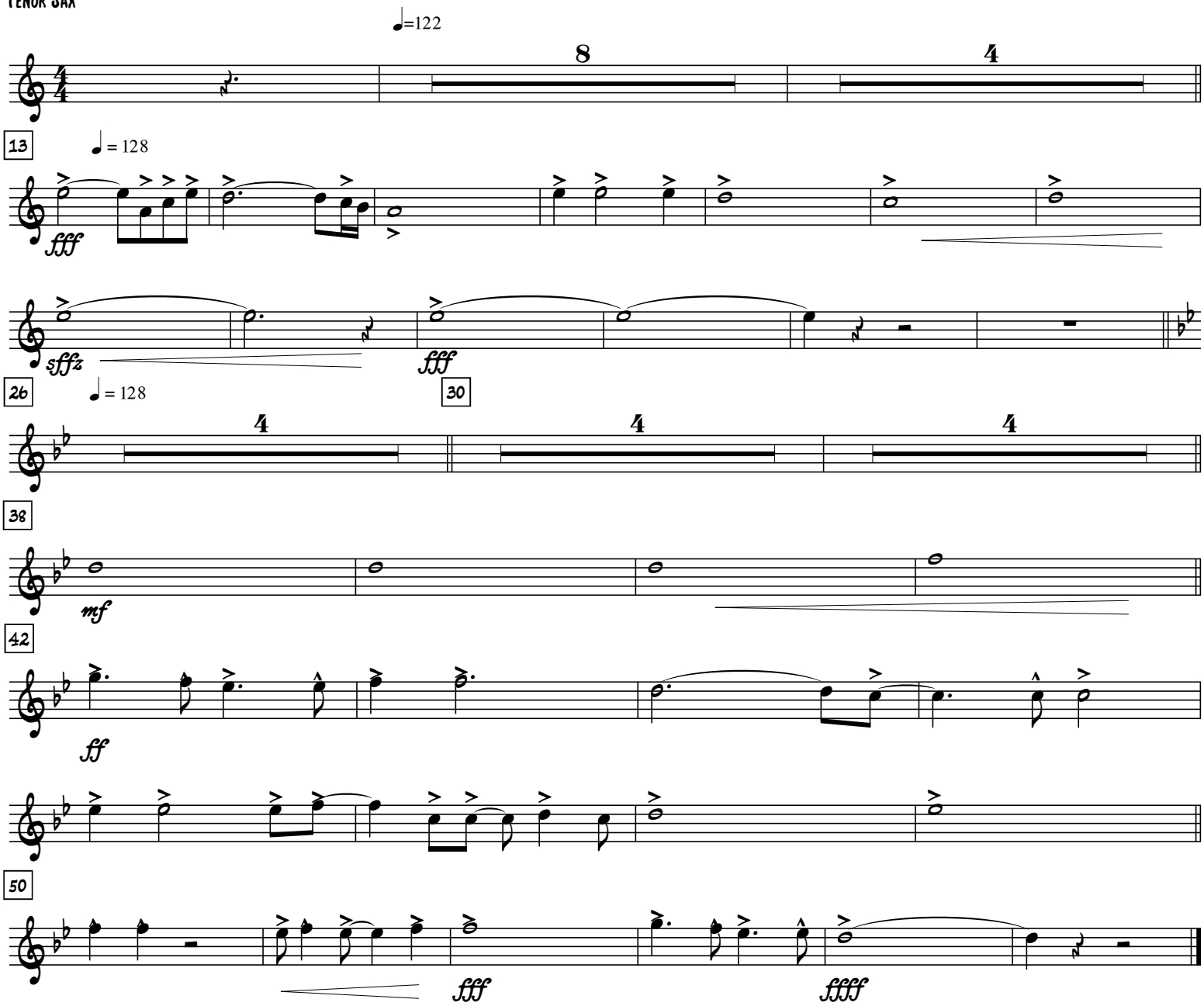
# Guardians Of The Galaxy/Hooked On A Feeliing