

Stand Tunes

Back in Black

Godzilla

Apache

Hey Baby!

64

Don't Stop Believin'

68

72

76

Final Countdown

81

87

Party Rock

91

95

99

The Horse

Crazy Train

Gonna Fly Now

Eye of the Tiger

147 All I Do Is Win

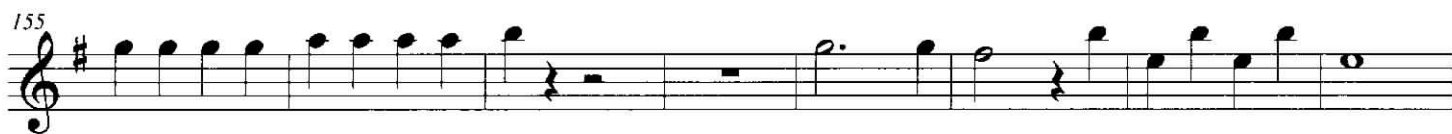

170 Chameleon

