

I WANT YOU BACK/COME AND GET YOUR LOVE

TUBA

$\text{♩} = 100$

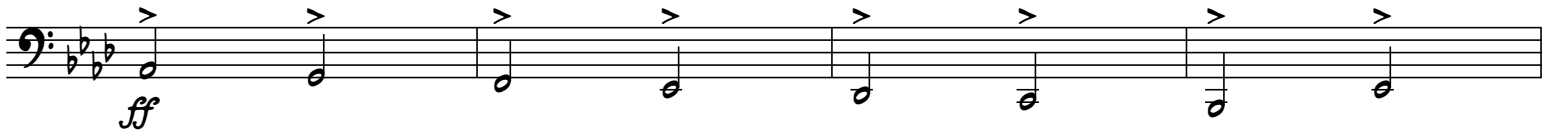
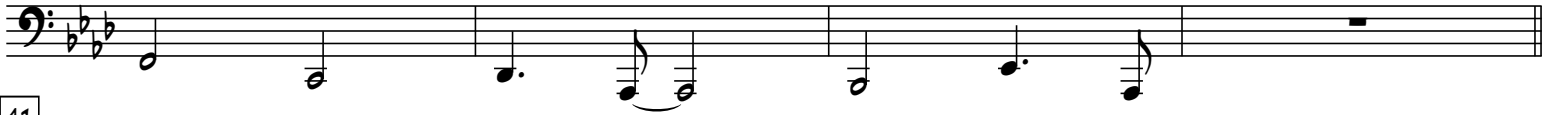
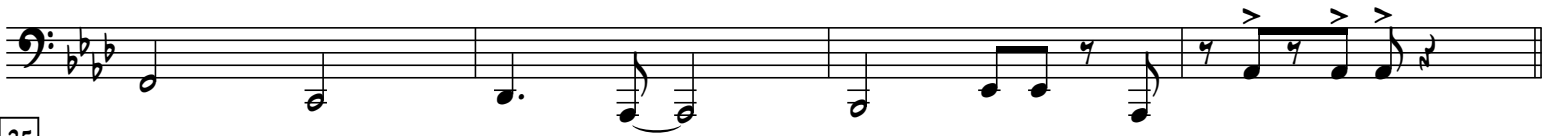
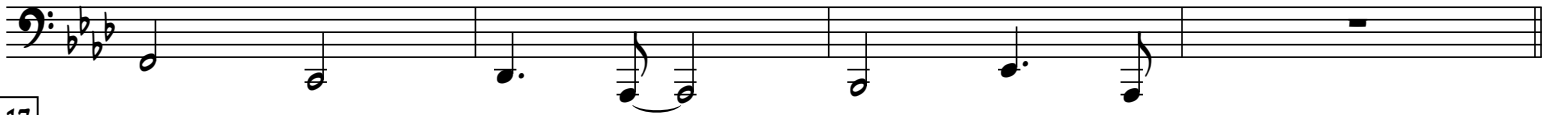
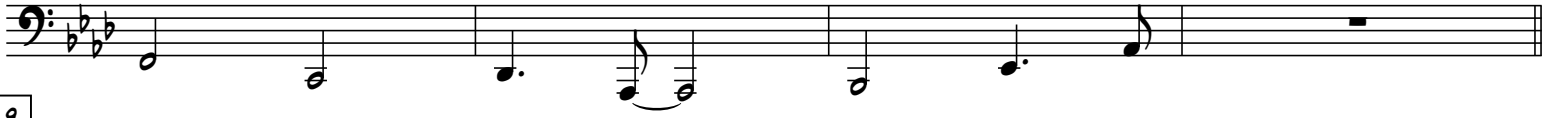

I WANT YOU BACK/COME AND GET YOUR LOVE

49

57

61

$\text{♩} = 116$

66

70

