Ain't No Mountain High Enough

Tenor Sax
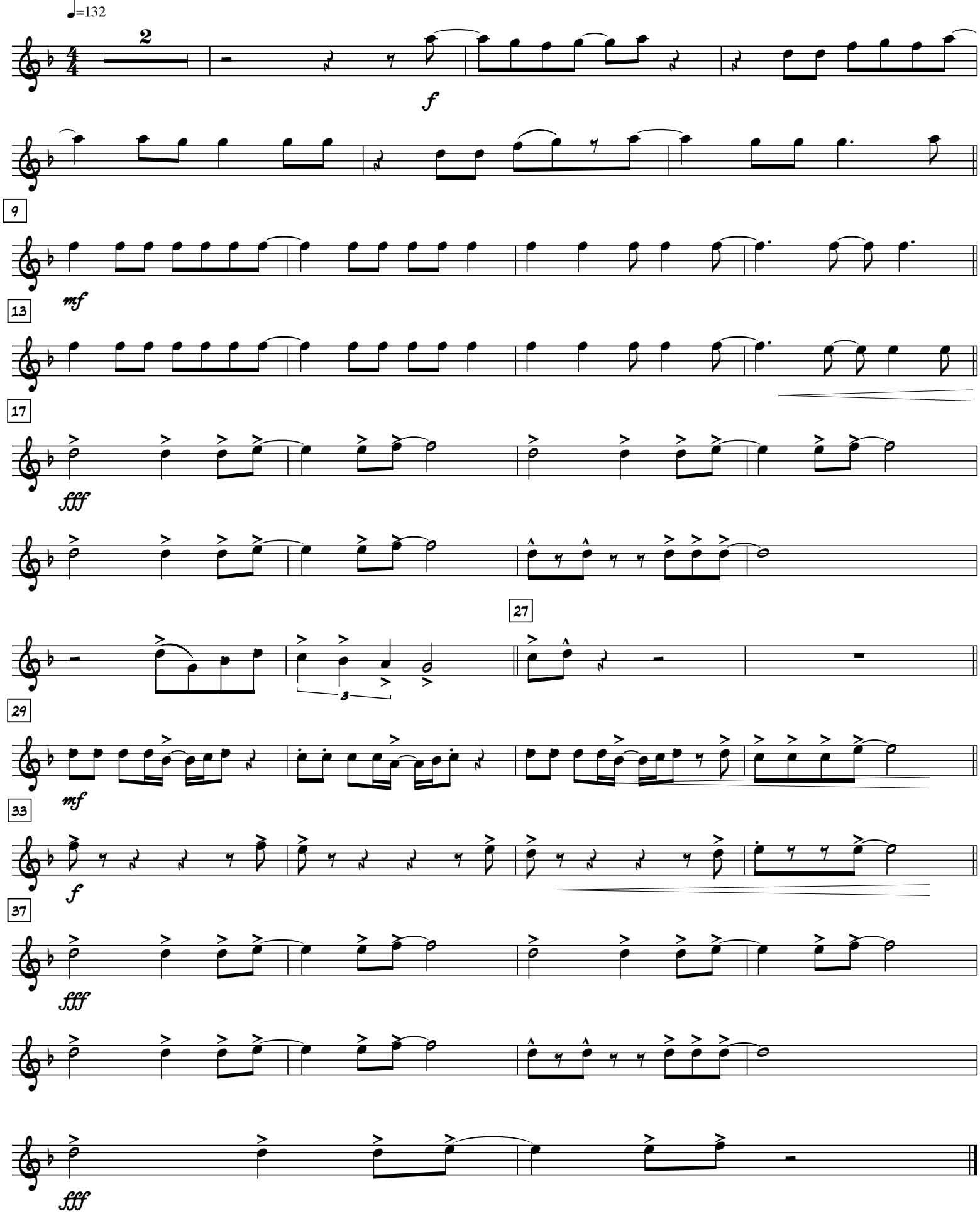
♩=132